



38 Linkway Gardens

, Leicester, LE3 0LU

£129,000

This spacious two bedroom 2nd floor maisonette is up for grabs and is being sold with no chain. The property boasts a lounge, a kitchen, two generously sized DOUBLE bedrooms and a bathroom. The property comes with a small patio area to the front which belongs to the property and a communal garden in the middle of the surrounding properties. The property has been well-maintained over the years and is a perfect buy-to-let opportunity. Don't miss out on this amazing opportunity!

- Two Bedrooms
- Good Investment opportunity
- Spacious Lounge
- Kitchen
- Family Bathroom
- No Chain

Viewing

Please contact our Berkley Leicester Office on 0116 2544755 if you wish to arrange a viewing appointment for this property or require further information.



Floor Plan

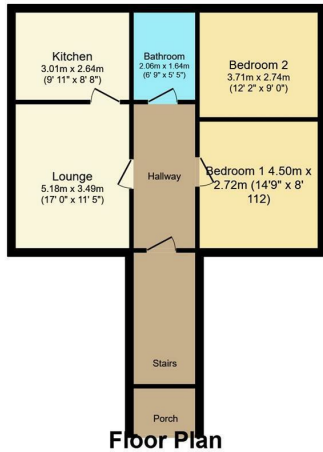

Floor area 57.8 sq.m. (622 sq.ft.) approx

Total floor area 57.8 sq.m. (622 sq.ft.) approx

This plan is for illustration purposes only and may not be representative of the property. Plan not to scale.

Powered by audioagent.com

Area Map

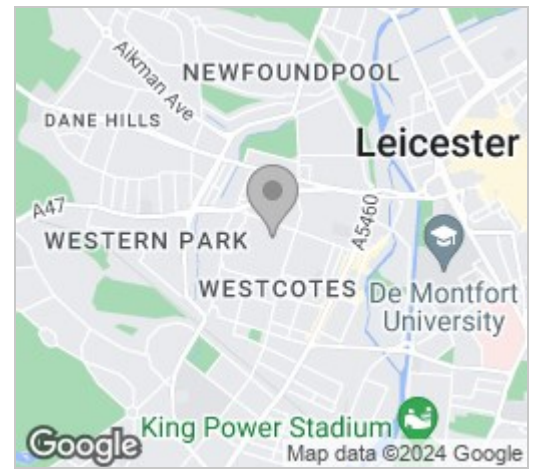

Energy Efficiency Graph

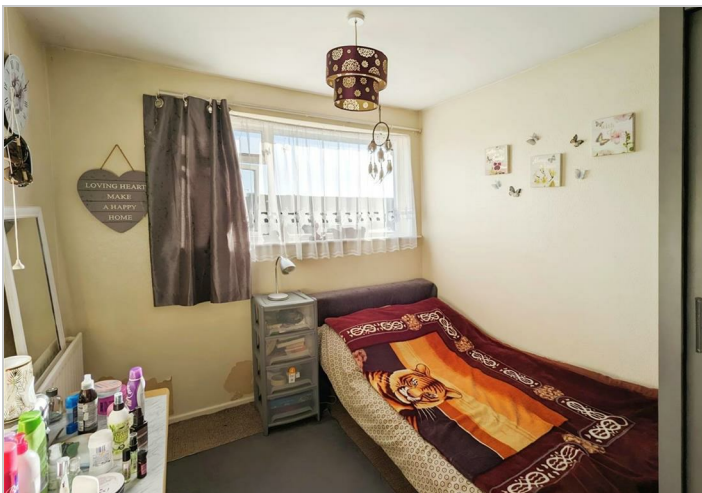
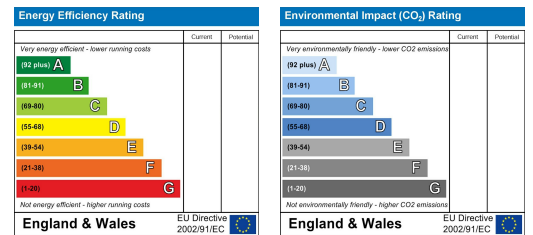

These particulars, whilst believed to be accurate are set out as a general outline only for guidance and do not constitute any part of an offer or contract. Intending purchasers should not rely on them as statements of representation of fact, but must satisfy themselves by inspection or otherwise as to their accuracy. No person in this firm's employment has the authority to make or give any representation or warranty in respect of the property.

75 Hinckley Road, West End, Leicester, Leicestershire, LE3 0TD
Tel: 0116 2544755 **Email:** info@berkleystates.co.uk **berkleystates.co.uk**